

A3

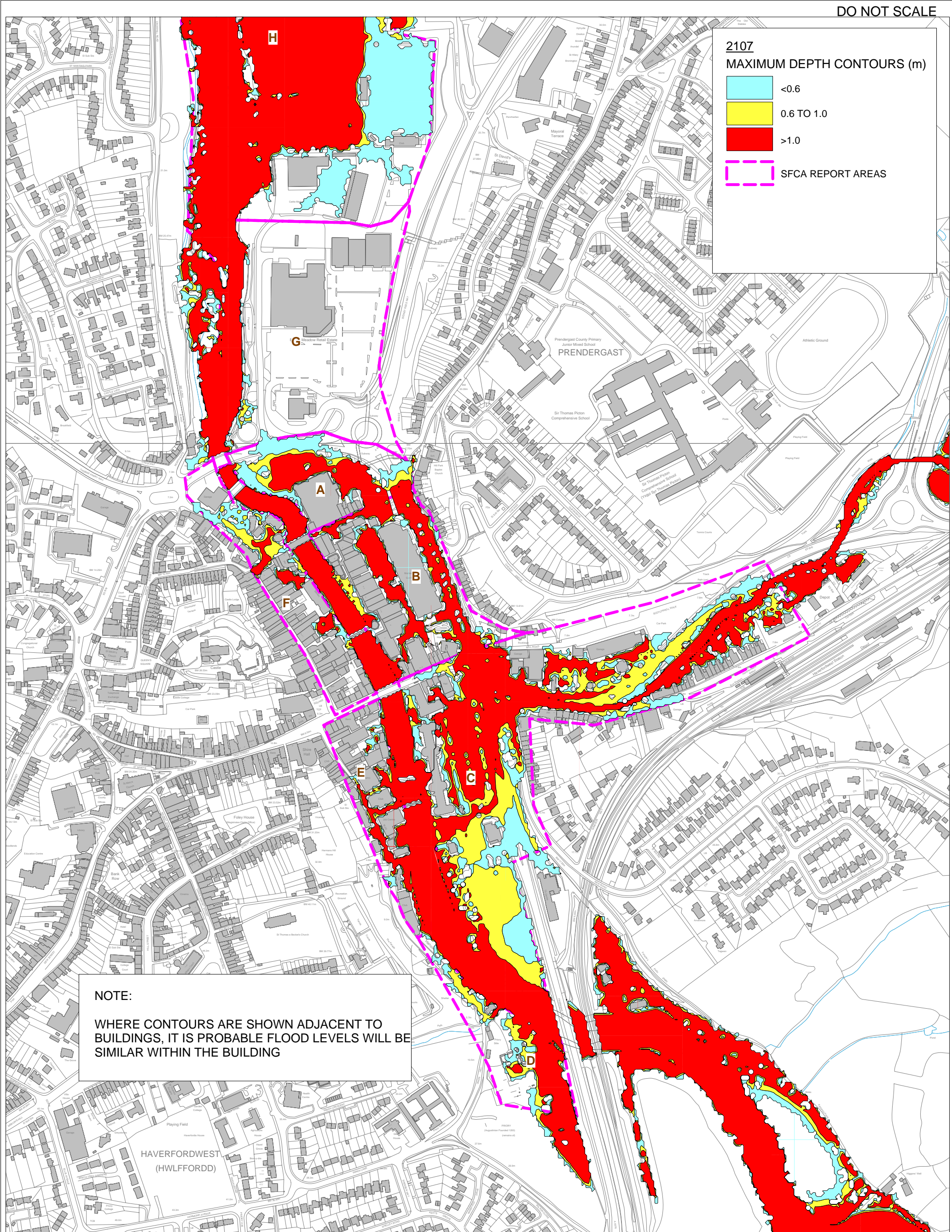



NOTE:  
 WHERE CONTOURS ARE SHOWN ADJACENT TO BUILDINGS, IT IS PROBABLE FLOOD LEVELS WILL BE SIMILAR WITHIN THE BUILDING

A3



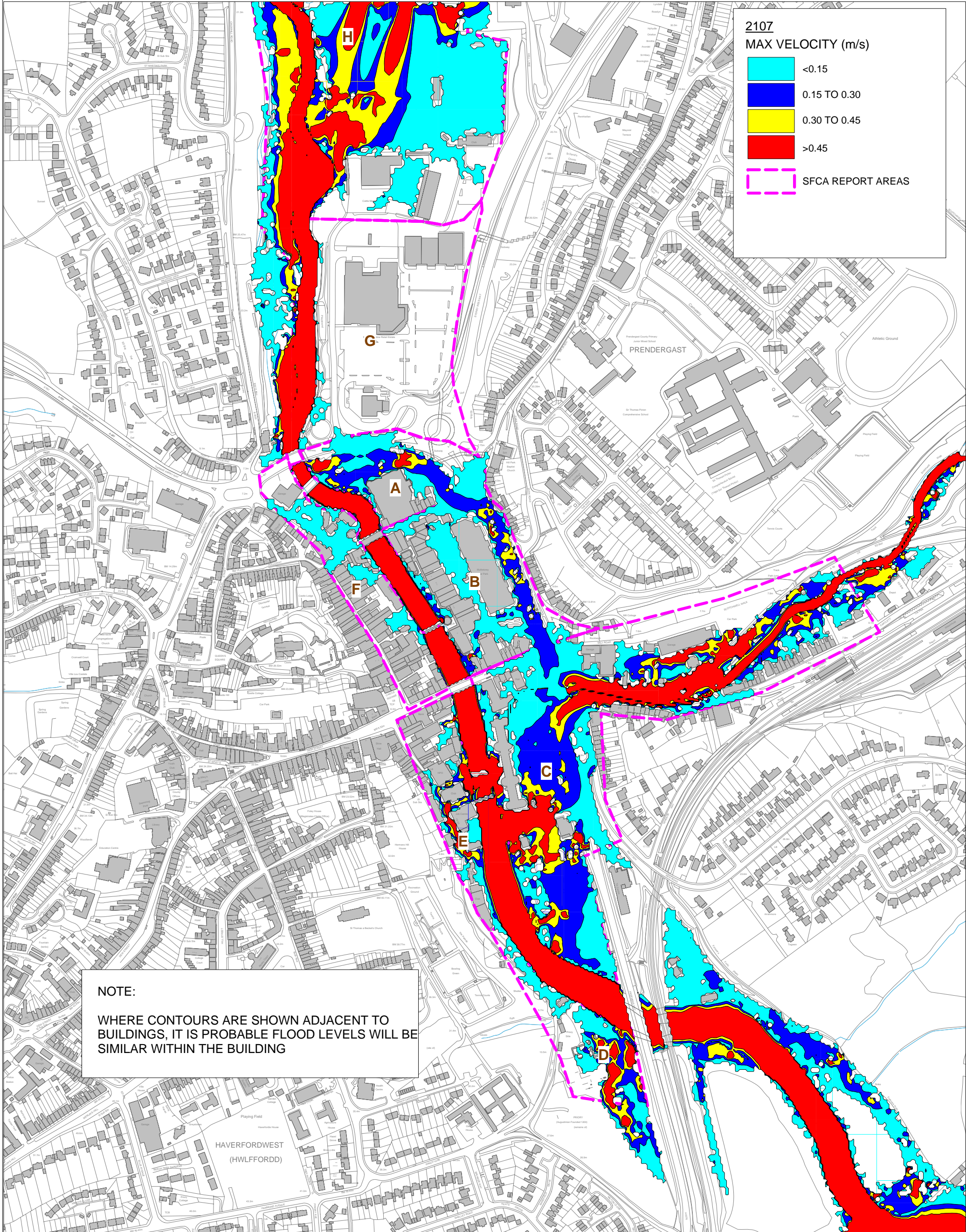

**2107**  
**MAX VELOCITY (m/s)**

<span style="color: cyan;">■</span>	<0.15
<span style="color: blue;">■</span>	0.15 TO 0.30
<span style="color: yellow;">■</span>	0.30 TO 0.45
<span style="color: red;">■</span>	>0.45

- - - SFCA REPORT AREAS

**NOTE:**  
 WHERE CONTOURS ARE SHOWN ADJACENT TO BUILDINGS, IT IS PROBABLE FLOOD LEVELS WILL BE SIMILAR WITHIN THE BUILDING

A3



---

## **8.2.2 Acceptability criteria Table**

The following table indicates whether each of the areas complies with the indicative guidance for remaining flood free for a 1% fluvial event and a 0.5% tidal event and if the maximum depths and velocities comply during a 0.15 chance event comply.

The table should be used in conjunction with the summary comments for each of the areas which are listed in the following Section.

Note: With respect to the Rate of rise and Speed of inundation parameters in Table 2.3, these parameters are considered to be site specific as they could vary significantly within each of the areas of Haverfordwest assessed. Their significance for specific sites should be addressed, where appropriate, in any site specific FCAs. These parameters have not, therefore, been considered for this strategic level assessment and so do not appear in Table 8.1 below.