

## Application to vary a premises licence under the Licensing Act 2003

### PLEASE READ THE FOLLOWING INSTRUCTIONS FIRST

Before completing this form please read the guidance notes at the end of the form. If you are completing this form by hand please write legibly in block capitals. In all cases ensure that your answers are inside the boxes and written in black ink. Use additional sheets if necessary.



You may wish to keep a copy of the completed form for your records.

I/ Andrew George Hill  
We

(Insert name(s) of applicant)

being the premises licence holder, apply to vary a premises licence under section 34 of the Licensing Act 2003 for the premises described in Part 1 below

Premises licence number  
PEMBS/PREMS/N/0872.

### Part 1 – Premises Details

Postal address of premises or, if none, ordnance survey map reference or description

The Market Tavern,  
Pembroke Street,  
Pembroke Dock,  
Pembrokeshire.

Post town Tenby

Postcode

Telephone number at premises (if any)

Non-domestic rateable value of premises £ 4200.

### Part 2 – Applicant details

Daytime contact  
telephone number

E-mail address (optional)

markettavernpk@gmail.com

Current postal address if  
different from premises  
address

Post town

Postcode

### Part 3 - Variation

Please tick as appropriate

Do you want the proposed variation to have effect as soon as possible?      Yes      No

DD      MM      YYYY

If not, from what date do you want the variation to take effect?

Do you want the proposed variation to have effect in relation to the introduction of the late night levy? (Please see guidance note 1)      Yes      No

**Please describe briefly the nature of the proposed variation** (Please see guidance note 2)

To include first floor function room for licensable activities including regulated entertainment, and sale of alcohol.  
To include a small hut in rear beer garden for sale of alcohol.  
Extension of authorised hours for licensable activities, with performance of dance to be authorised every day and late-night refreshments added.  
Updated plan attached.  
Access to rear beer garden to be extended from 2200 hours to 2300 hours.  
Age verification policy replaced.

If your proposed variation would mean that 5,000 or more people are expected to attend the premises at any one time, please state the number expected to attend:      N/A.

#### **Part 4 Operating Schedule**

Please complete those parts of the Operating Schedule below which would be subject to change if this application to vary is successful.

**Provision of regulated entertainment (Please see guidance note 3)**

**Please tick all that apply**

- a) plays (if ticking yes, fill in box A)
- b) films (if ticking yes, fill in box B)
- c) indoor sporting events (if ticking yes, fill in box C)
- d) boxing or wrestling entertainment (if ticking yes, fill in box D)
- e) live music (if ticking yes, fill in box E)
- f) recorded music (if ticking yes, fill in box F)
- g) performances of dance (if ticking yes, fill in box G)
- h) anything of a similar description to that falling within (e), (f) or (g) (if ticking yes, fill in box H)

**Provision of late night refreshment** (if ticking yes, fill in box I)

**Supply of alcohol** (if ticking yes, fill in box J)

**In all cases complete boxes K, L and M**

A

Plays Standard days and timings (please read guidance note 8)			Will the performance of a play take place <u>indoors or outdoors or both – please tick</u> (please read guidance note 4)	Indoors	
				Outdoors	
				Both	
Day	Start	Finish			
Mon			<u>Please give further details here</u> (please read guidance note 5)		
Tue					
Wed			<u>State any seasonal variations for performing plays</u> (please read guidance note 6)		
Thur					
Fri			<u>Non standard timings. Where you intend to use the premises for the performance of plays at different times to those listed in the column on the left, please list</u> (please read guidance note 7)		
Sat					
Sun					

# B

Films Standard days and timings (please read guidance note 8)			Will the exhibition of films take place indoors or <u>outdoors or both – please tick</u> (please read guidance note 4)	Indoors	
				Outdoors	
				Both	
Day	Start	Finish			
Mon			<u>Please give further details here</u> (please read guidance note 5)		
Tue					
Wed			<u>State any seasonal variations for the exhibition of films</u> (please read guidance note 6)		
Thur					
Fri			<u>Non standard timings. Where you intend to use the premises for the exhibition of films at different times to those listed in the column on the left, please list</u> (please read guidance note 7)		
Sat					
Sun					

C

Indoor sporting events Standard days and timings (please read guidance note 8)			Please give further details (please read guidance note 5)
Day	Start	Finish	
Mon			
Tue			State any seasonal variations for indoor sporting events (please read guidance note 6)
Wed			
Thur			
Fri			Non standard timings. Where you intend to use the premises for indoor sporting events at different times to those listed in the column on the left, please list (please read guidance note 7)
Sat			
Sun			

# D

Boxing or wrestling entertainments Standard days and timings (please read guidance note 8)			Will the boxing or wrestling entertainment take place indoors or outdoors or both – please tick (please read guidance note 4)	Indoors	
				Outdoors	
				Both	
Day	Start	Finish			
Mon			<u>Please give further details here</u> (please read guidance note 5)		
Tue					
Wed			<u>State any seasonal variations for boxing or wrestling entertainment</u> (please read guidance note 6)		
Thur					
Fri			<u>Non standard timings. Where you intend to use the premises for boxing or wrestling entertainment at different times to those listed in the column on the left, please list</u> (please read guidance note 7)		
Sat					
Sun					

## E

Live music Standard days and timings (please read guidance note 8)			Will the performance of live music take place <u>indoors or outdoors or both – please tick</u> (please read guidance note 4)	Indoors	
				Outdoors	
				Both	
Day	Start	Finish	Please give further details here (please read guidance note 5)  Singing and playing of instrument in the ground and first floor licensed area.		
Mon	1200	2400			
Tue	1200	2400	State any seasonal variations for the performance of live music (please read guidance note 6)		
Wed	1200	2400			
Thur	1200	2400	Non standard timings. Where you intend to use the premises for the performance of live music at different times to those listed in the column on the left, please list (please read guidance note 7)		
Fri	1200	0030			
Sat	1200	0030	Authorised hours on official bank holidays to be from 1200 hours to 0030 hours. If an official bank holiday falls on a Friday or Monday, the hours to include Saturday and Sunday of that weekend. New Years Eve from end of authorised hours on that day to the commencement of authorised hours on New Years Day.		
Sun	1200	2400			



## F

Recorded music Standard days and timings (please read guidance note 8)			Will the playing of recorded music take place <u>indoors or outdoors or both – please tick</u> (please read guidance note 4)	Indoors	
				Outdoors	
				Both	
Day	Start	Finish	<u>Please give further details here</u> (please read guidance note 5)  To take place in ground floor and first floor licensed area.		
Mon	1200	2400			
Tue	1200	2400	<u>State any seasonal variations for the playing of recorded music</u> (please read guidance note 6)		
Wed	1200	2400			
Thur	1200	2400	<u>Non-standard timings. Where you intend to use the premises for the            playing of recorded music at different times to those listed in the            column on the left, please list</u> (please read guidance note 7)		
Fri	1200	0030			
Sat	1200	0030	Authorised hours on official bank holidays to be from 1200 hours to 0030 hours. If an official bank holiday falls on a Friday or Monday, the hours to include Saturday and Sunday of that weekend. New Years Eve from end of authorised hours on that day to the commencement of authorised hours on New Years Day.		
Sun	1200	2400			

# G

<b>Performances of dance</b> Standard days and timings (please read guidance note 8)			<b>Will the performance of dance take place indoors or outdoors or both – please tick</b> (please read guidance note 4)	Indoors	
				Outdoors	
				Both	
Day	Start	Finish	<b>Please give further details here</b> (please read guidance note 5) To take place in ground and first floor licensed area.		
Mon	1200	2400			
Tue	1200	2400			
Wed	1200	2400	<b>State any seasonal variations for the performance of dance</b> (please read guidance note 6)		
Thur	1200	2400			
Fri	1200	0030			
Sat	1200	0030	<b>Non standard timings. Where you intend to use the premises for the performance of dance at different times to those listed in the column on the left, please list</b> (please read guidance note 7) Authorised hours on official bank holidays to be from 1200 hours to 0030 hours. If an official bank holiday falls on a Friday or Monday, the hours to include Saturday and Sunday of that weekend. New Years Eve from end of authorised hours on that day to the commencement of authorised hours on New Years Day.		
Sun	1200	2400			

# H

<b>Anything of a similar description to that falling within (e), (f) or (g)</b> Standard days and timings (please read guidance note 8)			Please give a description of the type of entertainment you will be providing		
Day	Start	Finish	<b><u>Will this entertainment take place indoors or outdoors or both – please tick</u></b> (please read guidance note 4)	Indoors	
Mon				Outdoors	
				Both	
Tue			<b><u>Please give further details here</u></b> (please read guidance note 5)		
Wed					
Thur			<b><u>State any seasonal variations for entertainment of a similar description to that falling within (e), (f) or (g)</u></b> (please read guidance note 6)		
Fri					
Sat			<b><u>Non standard timings. Where you intend to use the premises for the entertainment of a similar description to that falling within (e), (f) or (g) at different times to those listed in the column on the left, please list</u></b> (please read guidance note 7)		
Sun					

# I

Late night refreshment Standard days and timings (please read guidance note 8)			Will the provision of late night refreshment <u>take place indoors or outdoors or both –</u> <u>please tick</u> (please read guidance note 4)	Indoors	
				Outdoors	
Day	Start	Finish		Both	
Mon	2300	2400	<b><u>Please give further details here</u></b> (please read guidance note 5)  Supply of hot food and drink in the internal licensed area in ground and first floor.		
Tue	2300	2400			
Wed	2300	2400	<b><u>State any seasonal variations for the provision of late night refreshment</u></b> (please read guidance note 6)		
Thur	2300	2400			
Fri	2300	0030	<b><u>Non standard timings. Where you intend to use the premises for the provision of late night refreshment at different times, to those listed in the column on the left, please list</u></b> (please read guidance note 7)  New Years Eve from 2300 hours to 0500 hours the following day.		
Sat	2300	0030			
Sun	2300	2400			

J

<b>Supply of alcohol</b> Standard days and timings (please read guidance note 8)			<b>Will the supply of alcohol be for consumption – please tick</b> (please read guidance note 9)	On the premises	
				Off the premises	
				Both	
Day	Start	Finish	<b><u>State any seasonal variations for the supply of alcohol</u></b> (please read guidance note 6)		
Mon	1200	2400			
Tue	1200	2400			
Wed	1200	2400			
Thur	1200	2400	<b><u>Non-standard timings. Where you intend to use the premises for the supply of alcohol at different times to those listed in the column on the left, please list</u></b> (please read guidance note 7)  Authorised hours on official bank holidays to be from 1200 hours to 0030 hours. If an official bank holiday falls on a Friday or Monday, the hours to include Saturday and Sunday of that weekend. New Years Eve from end of authorised hours on that day to the commencement of authorised hours on New Years Day.		
Fri	1200	0030			
Sat	1200	0030			
Sun	1200	2400			

K

<p><b>Please highlight any adult entertainment or services, activities, other entertainment or matters ancillary to the use of the premises that may give rise to concern in respect of children</b> (please read guidance note 10).</p> <p>There will not be any adult entertainment that will give rise for concern in respect of children.</p>
---

L

<b>Hours premises are open to the public</b> Standard days and timings (please read guidance note 8)			<b><u>State any seasonal variations</u></b> (please read guidance note 6)
Day	Start	Finish	
Mon	1200	2400	
Tue	1200	2400	
Wed	1200	2400	<b><u>Non standard timings. Where you intend the premises to be open to the public at different times from those listed in the column on the left, please list</u></b> (please read guidance note 7)
Thur	1200	2400	
Fri	1200	0030	
Sat	1200	0030	
Sun	1200	2400	Opening hours on official bank holidays to be from 1200 hours to 0030 hours. If an official bank holiday falls on a Friday or Monday, the hours to include Saturday and Sunday of that weekend. New Years Eve from end of authorised hours on that day to the commencement of authorised hours on New Years Day.

Please identify those conditions currently imposed on the licence which you believe could be removed because of the proposed variation you are seeking.

No access to rear beer garden after 2200 hours, except to smoking shelter where notice will be displayed advising customers to be aware of disturbing neighbours.  
 Noise levels will be always monitored.  
 Rear door to the beer garden will be closed at 2200 hours every day.

Current age verification policy to be removed.

Please tick as appropriate

I have enclosed the premises licence

I have enclosed the relevant part of the premises licence

If you have not ticked one of these boxes, please fill in reasons for not including the licence or part of it below

Reasons why I have not enclosed the premises licence or relevant part of premises licence.

**M** Describe any additional steps you intend to take to promote the four licensing objectives as a result of the proposed variation:

**a) General – all four licensing objectives (b, c, d and e) (please read guidance note 11)**

All new staff will be giving training in relation to the requirements of the Licensing Act 2003.  
Current staff will be given refresher training in relation to the Licensing Act 2003 on an annual basis.  
All training will be recorded.

**b) The prevention of crime and disorder**

CCTV system installed at premises, in ground floor and first floor licensed area as well as beer garden.  
The system must incorporate a means of transferring images from the hard drive to a format that can be played back on any Windows compatible computer.  
The system must be capable of recording and retaining 31 days of images before over-recording.  
Recording equipment must record date and time information as part of the image file, and the date/time must be accurate.  
All users must be fully trained in the operation of the system and be made aware of their general legal responsibilities.  
There must be a competent person present on the premises, capable of replay and export of recordings quickly onto a removable storage medium at all times when the premises are open to the public and produce a copy to the police or an officer of the local authority immediately.  
The system must be registered with the Information Commissioner.  
A list will be maintained of all persons that are authorised to sell alcohol at premises.

**c) Public safety**

**d) The prevention of public nuisance**

Notices shall be displayed at front door requesting patrons to leave the premises and the area quietly and respect the needs of residents.  
Notices will be displayed in the rear door and the beer garden requesting patrons to respect the needs of residents and be aware of any noise nuisance.  
Noise levels monitored.  
No persons will be allowed in the external area after 2300 hours on any day, except for smoking where notice will be displayed to be aware of disturbing neighbours  
Rear exit door from premises closed at 2300 hours (except for access to smoking shelter).



**e) The protection of children from harm**

Any person attempting to purchase alcohol on premises and is believed to be under 21 years of age will be asked to produce a document bearing his/her name, photograph, date of birth and holographic mark or ultraviolet feature. If neither document is not produced of alcohol will be made.

Any person consuming alcohol on premises and is believed to be under 21 years of age will be asked to produce a document bearing his/her name, photograph, date of birth and holographic mark or ultraviolet feature. If that document is not produced the alcohol will be confiscated.

Checklist:

**Please tick to indicate agreement**

I have made or enclosed payment of the fee; or  
I have not made or enclosed payment of the fee because this application has been made in relation to the introduction of the late night levy.

I have sent copies of this application and the plan to responsible authorities and others where applicable.

I understand that I must now advertise my application.

I have enclosed the premises licence or relevant part of it or explanation.

I understand that if I do not comply with the above requirements my application will be rejected.

**IT IS AN OFFENCE, UNDER SECTION 158 OF THE LICENSING ACT 2003, TO MAKE A FALSE STATEMENT IN OR IN CONNECTION WITH THIS APPLICATION. THOSE WHO MAKE A FALSE STATEMENT MAY BE LIABLE ON SUMMARY CONVICTION TO A FINE OF ANY AMOUNT.**

**Part 5 – Signatures** (please read guidance note 12)

**Signature of applicant (the current premises licence holder) or applicant's solicitor or other duly authorised agent** (please read guidance note 13). **If signing on behalf of the applicant, please state in what capacity.**

Signature	
Date	8/5/25.
Capacity	Business owner

**Where the premises licence is jointly held, signature of 2nd applicant (the current premises licence holder) or 2nd applicant's solicitor or other authorised agent** (please read guidance note 14). **If signing on behalf of the applicant, please state in what capacity.**

Signature	
Date	

Capacity	
----------	--

**Contact name (where not previously given) and address for correspondence associated with this application** (please read guidance note 15)

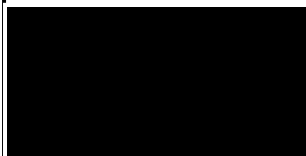

Post town		Post code	
Telephone number (if any)			
If you would prefer us to correspond with you by e-mail, your e-mail address markettavernpd@gmail.com			

#### Notes for Guidance

**This application cannot be used to vary the licence so as to extend the period for which the licence has effect or to vary substantially the premises to which it relates. If you wish to make that type of change to the premises licence, you should make a new premises licence application under section 17 of the Licensing Act 2003.**

1. You do not have to pay a fee if the only purpose of the variation for which you are applying is to avoid becoming liable for the late night levy
2. Describe the premises. For example, the type of premises, its general situation and layout and any other information which could be relevant to the licensing objectives. Where your application includes off-supplies of alcohol and you intend to provide a place of consumption of these off-supplies of alcohol, you must include a description of where the place will be and its proximity to the premises.
3. In terms of specific regulated entertainments please note that:
  - Plays: no licence is required for performances between 08.00 and 23.00 on any day, provided that the audience does not exceed 500.
  - Films: no licence is required for 'not-for-profit' film exhibition held in community premises between 08.00 and 23.00 on any day provided that the audience does not exceed 500 and the organiser (a) gets consent to the screening from a person who is responsible for the premises; and (b) ensures that each such screening abides by age classification ratings.
  - Indoor sporting events: no licence is required for performances between 08.00 and 23.00 on any day, provided that the audience does not exceed 1000.
  - Boxing or Wrestling Entertainment: no licence is required for a contest, exhibition or display of Greco-Roman wrestling, or freestyle wrestling between 08.00 and 23.00 on any day, provided that the audience does not exceed 1000. Combined fighting sports – defined as a contest, exhibition or display which combines boxing or wrestling with one or more martial arts – are licensable as a boxing or wrestling entertainment rather than an indoor sporting event.
  - Live music: no licence permission is required for:
    - a performance of unamplified live music between 08.00 and 23.00 on any day, on any premises.
    - a performance of amplified live music between 08.00 and 23.00 on any day on premises authorised to sell alcohol for consumption on those premises, provided that the audience does not exceed 500.
    - a performance of amplified live music between 08.00 and 23.00 on any day, in a workplace that is not licensed to sell alcohol on those premises, provided that the audience does not exceed 500.

- a performance of amplified live music between 08.00 and 23.00 on any day, in a church hall, village hall, community hall, or other similar community premises, that is not licensed by a premises licence to sell alcohol, provided that (a) the audience does not exceed 500, and (b) the organiser gets consent for the performance from a person who is responsible for the premises.
    - a performance of amplified live music between 08.00 and 23.00 on any day, at the non-residential premises of (i) a local authority, or (ii) a school, or (iii) a hospital, provided that (a) the audience does not exceed 500, and (b) the organiser gets consent for the performance on the relevant premises from: (i) the local authority concerned, or (ii) the school or (iii) the health care provider for the hospital.
  - Recorded Music: no licence permission is required for:
    - any playing of recorded music between 08.00 and 23.00 on any day on premises authorised to sell alcohol for consumption on those premises, provided that the audience does not exceed 500.
    - any playing of recorded music between 08.00 and 23.00 on any day, in a church hall, village hall, community hall, or other similar community premises, that is not licensed by a premises licence to sell alcohol, provided that (a) the audience does not exceed 500, and (b) the organiser gets consent for the performance from a person who is responsible for the premises.
    - any playing of recorded music between 08.00 and 23.00 on any day, at the non-residential premises of (i) a local authority, or (ii) a school, or (iii) a hospital, provided that (a) the audience does not exceed 500, and (b) the organiser gets consent for the performance on the relevant premises from: (i) the local authority concerned, or (ii) the school proprietor or (iii) the health care provider for the hospital.
  - Dance: no licence is required for performances between 08.00 and 23.00 on any day, provided that the audience does not exceed 500. However, a performance which amounts to adult entertainment remains licensable.
  - Cross activity exemptions: no licence is required between 08.00 and 23.00 on any day, with no limit on audience size for:
    - any entertainment taking place on the premises of the local authority where the entertainment is provided by or on behalf of the local authority;
    - any entertainment taking place on the hospital premises of the health care provider where the entertainment is provided by or on behalf of the health care provider;
    - any entertainment taking place on the premises of the school where the entertainment is provided by or on behalf of the school proprietor; and
    - any entertainment (excluding films and a boxing or wrestling entertainment) taking place at a travelling circus, provided that (a) it takes place within a moveable structure that accommodates the audience, and (b) that the travelling circus has not been located on the same site for more than 28 consecutive days.
4. Where taking place in a building or other structure please tick as appropriate (indoors may include a tent).
  5. For example state type of activity to be authorised, if not already stated, and give relevant further details, for example (but not exclusively) whether or not music will be amplified or unamplified.
  6. For example (but not exclusively), where the activity will occur on additional days during the summer months.
  7. For example (but not exclusively), where you wish the activity to go on longer on a particular day e.g. Christmas Eve.
  8. Please give timings in 24 hour clock (e.g. 16.00) and only give details for the days of the week when you intend the premises to be used for the activity.
  9. If you wish people to be able to consume alcohol on the premises, please tick 'on the premises'. If you wish people to be able to purchase alcohol to consume away from the premises, please tick 'off the premises'. If you wish people to be able to do both, please tick 'both'.

10. Please give information about anything intended to occur at the premises or ancillary to the use of the premises which may give rise to concern in respect of children regardless of whether you intend children to have access to the premises, for example (but not exclusively) nudity or semi-nudity, films for restricted age groups or the presence of gaming machines.
11. Please list here steps you will take to promote all four licensing objectives together.
12. The application form must be signed.
13. An applicant's agent (for example solicitor) may sign the form on their behalf provided that they have actual authority to do so.
14. Where there is more than one applicant, each of the applicants or their respective agents must sign the application form.
15. This is the address which we shall use to correspond with you about this application.

# THE MARKET TAVERN (PEMBROKE DOCK)

## GROUND FLOOR / BEER GARDEN

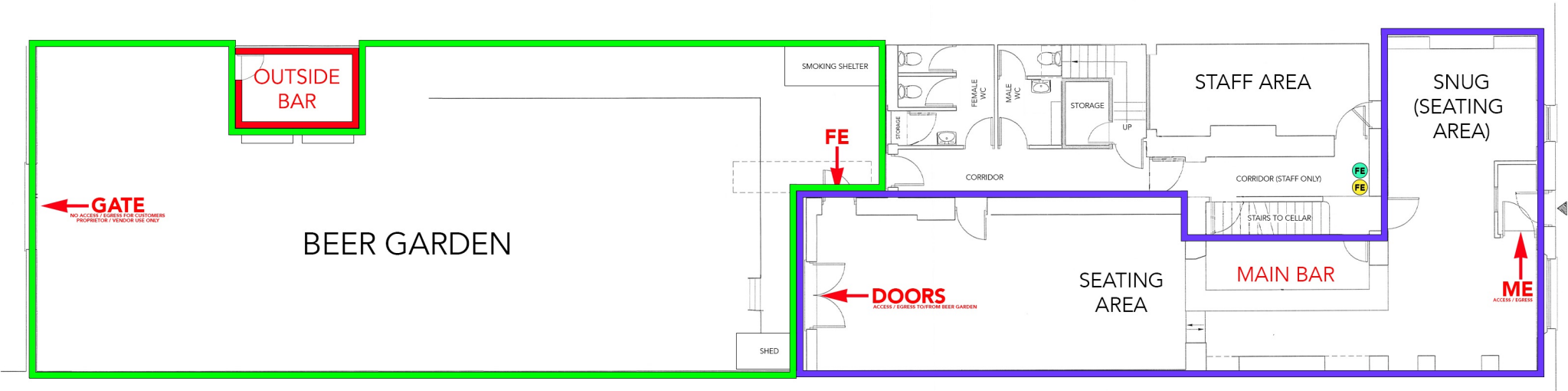

### KEY:

- Alcohol Sales
- Consumption of Alcohol
- Area for Regulated Entertainment / Sale and Consumption of Alcohol
- FE Fire Escape
- ME Main Entrance
- FE Fire Extinguisher (FOAM)
- FE Fire Extinguisher (Co2)

Scale in Metres  
0 1 2

THE MARKET TAVERN  
(PEMBROKE DOCK)

KEY:

- Area for Regulated Entertainment / Sale and Consumption of Alcohol
- FE Fire Escape
- ME Main Entrance
- FE Fire Extinguisher (FOAM)
- FE Fire Extinguisher (Co2)

Scale in Metres

0 1 2

FIRST FLOOR / FUNCTION ROOM

